



TAX INVOICE

Ship To: Freddy's Grocery Store
13 Malvern Street
East Malvern
NSW, 2125
Australia

Item	Quantity	Price
Orange Carrots, Whole	1000	3.45
Leeks, per bunch	2000	50
Tomatoes, sun-dried	100	1.10

Freddy Funk Grocers
P.O. Box 2337
Randwick
NSW, 2125
Australia

Service Advisor Performance Indicators

Author	Job Count	Job Type	Jobs	Operations	Charge	Hours	Rate	Count
Andrew Morrison	204	277,482.00	142,716	114.6%	85,443	85.9	126,762.00	54,841
David Cook	4	4,400.00	3,04	210.5%	88.13	88.1	933.00	51,084
Michael Terrell	100	102,738.00	100,34	107.8%	85.83	85.9	104,240.00	51,645
Michelle Brown	112	308,081.37	138.3	95.37%	85.43	85.4	104,240.00	51,645
Paul Morais	4	4,400.00	4.85	23.4%	20.22	20.2	215.10	510
Shawn Dickson	176	179,256,620.00	120,93	68.20%	86.91	86.9	120,930.00	54,225
TSA Court	718	389,339.00	316,61	80.21%	86.23	86.2	348,568.00	107,211

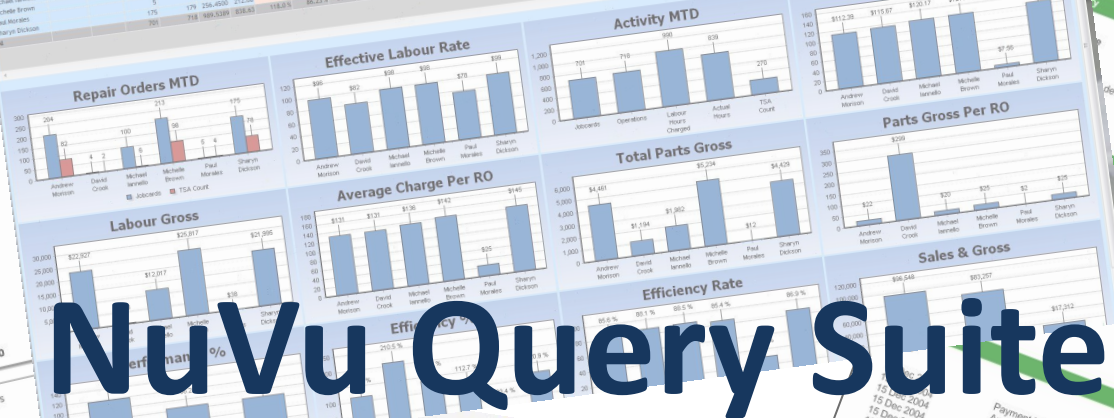

NuVu Query Suite

Customer Listing by Rep - owing more than \$ 15,000.00

Customer	Name	Contact	Phone
1.0	Plymco Supplier	Dennis Poulos	(02)983244 44
1.1	Paris Motor Spares	Penny Cohen	031-843813
2.1	Brians Tennis Supp-	Fred Smith	(03)3433441
2.2	Sporting Appliances	Kenny Roberts	(01)232331
3.1	Skling Supplies	Gloria Gannon	(617)84
3.2	First Down Football	Marisa Marro	(616)4
3.3	Kreen Corporation	George Miller	(617)7
3.4	Green Runners Inc.	Michael Arken	946
3.5	Pinball Inc.	Kevin Harris	911
3.6	Pinball Inc.	Shawn Sloan	911
4.1	Sparty Suppliers	Dorothy Moffatt	(617)84
4.2	Brandy's Badminton	Olaf Gozic	(617)84
4.3	Go Golfing	Daniela Irving	(617)7
4.4	Shooters Inc.	Mark Shooter	946
4.5	Fast Feet Ltd.	Steve Ballalastera	946
4.6	Fourth Level Diving	Ron Roward	911

CountryBalance

Country	Balance	Credit
Austria	3,587.06	1,167,400.00
Finland	45,224.26	379,800
France	12,882.65	118,000
Nederland	7,984.35	118,000
Sverige	7,425.89	118,000
United Kingdom	65,354.29	118,000
Other	142,458.50	118,000

Order of Customer

Order Num	Order Status	Promised	Shipped
06 Dec 1997	117 Shipped	11 Dec 1997	11 Dec 1997
02 Feb 1998	95 Shipped	07 Feb 1998	07 Feb 1998
03 Feb 1998	122 Shipped	08 Feb 1998	08 Feb 1998
01 Oct 1997	60 Shipped	06 Oct 1997	06 Oct 1997
02 Dec 1997	12 Shipped	07 Dec 1997	07 Dec 1997
06 Nov 1997	43 Shipped	11 Nov 1997	11 Nov 1997
10 Feb 1998	52 Shipped	15 Feb 1998	15 Feb 1998
26 Feb 1998	162 Shipped	03 Mar 1998	03 Mar 1998
03 Dec 1997	24 Shipped	08 Dec 1997	08 Dec 1997
11 Jan 1998	35 Shipped	16 Jan 1998	16 Jan 1998

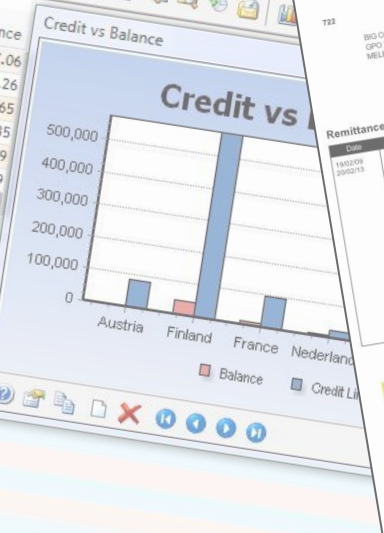

TAX INVOICE

Invoice No.: 123456-0001
Date: 14 Jan 2005

Statement of your monthly internet charges. Please note this statement is for your records, and the total amount on this statement will be automatically debited from your credit card on the due date under the conditions of your subscription.

Customer: Gidster glister
Amount: \$659.80
Period: 14 Jan 2005 to 13 Feb 2005

Payment Received: \$659.80
New charges: \$659.80
GST incl in new charges: \$65.98
Amount Payable: \$659.80

Remittance Advice

Doc No	Doc Type	Doc Date	Doc Desc	Amount
1802019	REC	2002/13	dummy bill Example	100.00
1802019	REC	2002/13	dummy bill Example	88.00

estpac
Western Banking Corporation
275 West Street, Sydney NSW 2000

NUVU
NUVU REPORTING SUITE PTY LTD
PO Box 1468 - Dee Why - NSW 2099 - Phone (02) 9894 7373

Customer: BIG CORPORATION
GPO BOX 9601
MELBOURNE VIC 3001

Doc No: 1802019
Doc Date: 2002/13
Doc Type: REC
Doc Desc: One Hundred Dollars Only
Amount: \$100.00



The Problem

Many businesses are not receiving the desired functionality from their database reporting:

- They can't design their own ad hoc queries (or change any existing queries), needing an external provider to design them at a significant cost.
- They don't have any control in how the reports are presented (often boring text-based documents).
- They are spending countless man hours executing the same reports every week, with no option to automate the system.
- They are spending significant amounts on printing operations, with no way to eliminate the paper trail and digitalise their operations
- Management are struggling to consolidate all relevant reports for decision making and KPI monitoring (analytics).



The Solution

The NuVu Query Suite is an affordable, integrated software suite of programs which allow for the direct interrogation of your underlying application databases using advanced OLEDB technology.

- Use any tables and fields to form new reports
- No need to modify existing application (i.e. no further costs)
- Results of queries may be output to Excel, CSV, XML, PDF and other formats

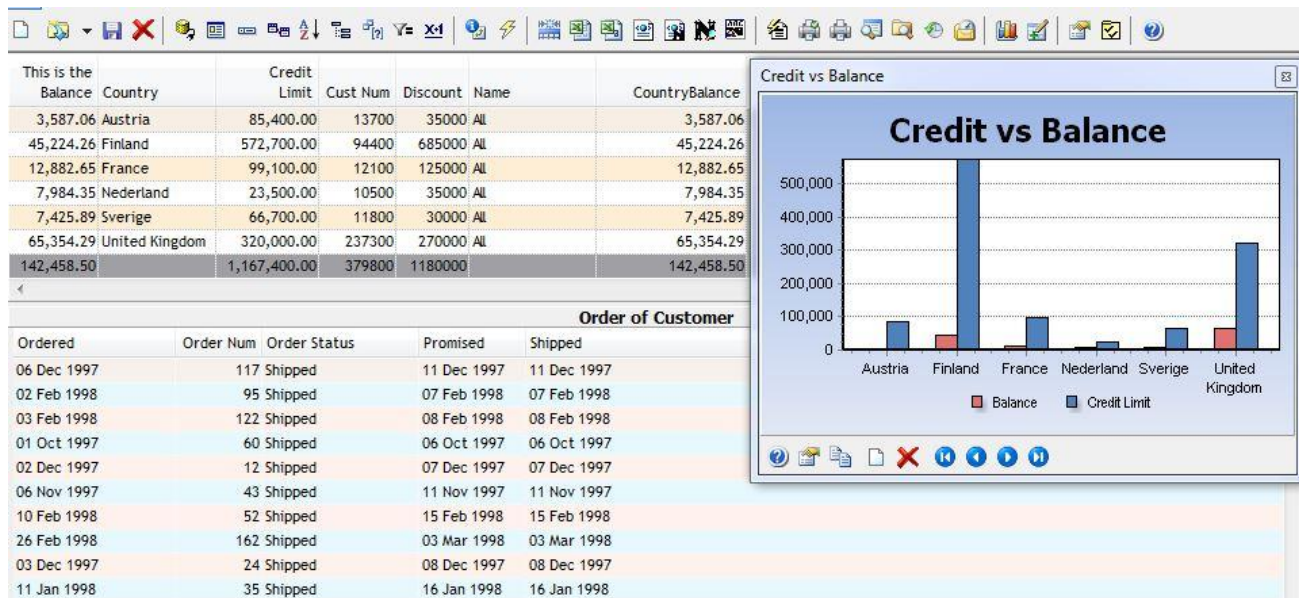



Query Suite

AD HOC REPORTING – The user-friendly query wizard allows for quick selection of relevant databases, tables and fields to be used in the query. An example of the raw results generated looks like this:

Country	Name	Balance	Credit Limit	Cust Num	Sales Rep	Credit Card	Order Num	Ordered	Order Status	Promised	Shipped
United Kingdom	Go Fishing Ltd	14,235.14	15,000.00	4	SLS	American Express	6030	03 Feb 1998	Ordered	08 Feb 1998	
United Kingdom	Go Fishing Ltd	14,235.14	15,000.00	4	SLS	American Express	21	08 Feb 1998	Shipped	13 Feb 1998	13 Feb 1998
United Kingdom	High Tide Sailing	2,648.02	10,500.00	17	SLS	Master Card	154	28 Sep 1997	Shipped	03 Oct 1997	26 May 1998
United Kingdom	Just Joggers Limited	1,222.11	22,000.00	10	SLS	Visa	6115	02 Dec 1997	Shipped	07 Dec 1997	07 Dec 1997
United Kingdom	Just Joggers Limited	1,222.11	22,000.00	10	SLS	Master Card	194	03 Dec 1997	Shipped	08 Dec 1997	08 Dec 1997
United Kingdom	Just Joggers Limited	1,222.11	22,000.00	10	SLS	Visa	191	23 Nov 1997	Ordered	28 Nov 1997	
United Kingdom	Just Joggers Limited	1,222.11	22,000.00	10	SLS	American Express	6135	27 Oct 1997	Ordered	01 Nov 1997	
United Kingdom	Just Joggers Limited	1,222.11	22,000.00	10	SLS	American Express	25	10 Oct 1997	Shipped	15 Oct 1997	15 Oct 1997
United Kingdom	Just Joggers Limited	1,222.11	22,000.00	10	SLS	Visa	184	22 Oct 1997	Ordered	27 Oct 1997	
United Kingdom	Just Joggers Limited	1,222.11	22,000.00	10	SLS	American Express	6140	25 Feb 1998	Shipped	02 Mar 1998	02 Mar 1998
United Kingdom	Spokes Cycles	8,664.71	10,000.00	54	SLS	Master Card	196	13 Jan 1998	Shipped	18 Jan 1998	18 Jan 1998
United Kingdom	Stall-turn Flying	1,178.92	40,900.00	42	SLS	Master Card	157	08 Sep 1997	Shipped	13 Sep 1997	26 May 1998
United Kingdom	Stall-turn Flying	1,178.92	40,900.00	42	SLS	Master Card	139	03 Dec 1997	Shipped	08 Dec 1997	08 Dec 1997
United Kingdom	Stall-turn Flying	1,178.92	40,900.00	42	SLS	Visa	72	10 Sep 1997	Shipped	15 Sep 1997	15 Sep 1997
United Kingdom	Stall-turn Flying	1,178.92	40,900.00	42	SLS	Master Card	89	03 Jan 1998	Shipped	08 Jan 1998	08 Jan 1998
United Kingdom	Stall-turn Flying	1,178.92	40,900.00	42	SLS	American Express	137	09 Dec 1997	Shipped	14 Dec 1997	22 May 1998
United Kingdom	Tim's Sporting Goods	23,983.84	83,500.00	1075	HXM	American Express	5085	13 Dec 1997	Ordered	18 Dec 1997	
United Kingdom	Tim's Sporting Goods	23,983.84	83,500.00	1075	HXM	American Express	5084	09 Dec 1997	Ordered	14 Dec 1997	
United Kingdom	Tim's Sporting Goods	23,983.84	83,500.00	1075	HXM	Visa	5082	31 Oct 1997	Ordered	05 Nov 1997	
United Kingdom	Tim's Sporting Goods	23,983.84	83,500.00	1075	HXM	American Express	5086	07 Feb 1998	Ordered	12 Feb 1998	
United Kingdom	Tim's Sporting Goods	23,983.84	83,500.00	1075	HXM	American Express	5083	17 Oct 1997	Ordered	22 Oct 1997	
United Kingdom	U-jump Parachuting	1,178.37	21,500.00	70	SLS	American Express	22	02 Jan 1998	Shipped	07 Jan 1998	07 Jan 1998
United Kingdom	U-jump Parachuting	1,178.37	21,500.00	70	SLS	American Express	32	23 Nov 1997	Shipped	28 Nov 1997	28 Nov 1997
United Kingdom	U-jump Parachuting	1,178.37	21,500.00	70	SLS	Visa	85	09 Mar 1998	Shipped	14 Mar 1998	14 Mar 1998
United Kingdom	U-jump Parachuting	1,178.37	21,500.00	70	SLS	Master Card	153	08 Nov 1997	Shipped	13 Nov 1997	13 Nov 1997
USA	2 Fun Sports Sales	0.00	2,800.00	2023	SLS	Master Card	4666	23 Jan 1998	Ordered	28 Jan 1998	
USA	2 Fun Sports Sales	0.00	2,800.00	2023	SLS	Master Card	4665	16 Nov 1997	Ordered	21 Nov 1997	
USA	2 Fun Sports Sales	0.00	2,800.00	2023	SLS	American Express	4668	04 Jan 1998	Ordered	09 Jan 1998	
USA	2 Fun Sports Sales	0.00	2,800.00	2023	SLS	American Express	4667	21 Jan 1998	Shipped	26 Jan 1998	26 Jan 1998
USA	2 Fun Sports Sales	0.00	2,800.00	2023	SLS	Visa	4669	10 Dec 1997	Ordered	15 Dec 1997	
USA	71 Pawn Ctr	0.00	12,000.00	2060	DOS	Visa	4806	13 Dec 1997	Ordered	18 Dec 1997	
USA	71 Pawn Ctr	0.00	12,000.00	2060	DOS	American Express	4805	03 Mar 1998	Ordered	08 Mar 1998	
USA	71 Pawn Ctr	0.00	12,000.00	2060	DOS	Master Card	4804	22 Oct 1997	Ordered	27 Oct 1997	
USA	A & A Athletic & Recreation	0.00	14,800.00	1990	GPE	American Express	4552	23 Dec 1997	Ordered	28 Dec 1997	



Query Suite

FORMATTING – Within 5 minutes we can enhance this example set of results by:

- **Splitting joined tables to show on separate grids** (removing multiple lines per customer on the main grid).
- **Grouping and totalling data** – grouped by country, with totals for each as well as a grand total. Also creates hyperlink tree view to the left.
- **Creating calculated fields** based on data we already have – in this case now we are able to show the remaining credit as a dollar amount, and percentage.
- **Formatting** – change money data to show in \$ format (comma separated)
- **Conditional Formatting** – text is green if remaining percentage is greater than 80%, and red if lower than 20%.
- **Charts** – Pie chart showing total balance per country and bar chart to represent the calculated field 'Remaining Credit'
- **Line Banding** – for ease of viewing

Our results now looks much better...



Query Suite – formatted results

File Edit Run Reports Help



Country	Name	Balance	Credit Limit	Cust Num	Sales Rep	Remaining Credit	% of Credit Remaining
Australia							
Austria							
Finland							
France							
Italia							
Nederland							
Sverige							
United Kingdom							
Italia	Tutto Sport	\$0.00	\$25,000.00	1073	DKP	25,000.00	100.00 %
Italia		\$0.00	\$49,500.00			49,500.00	100.00 %
Nederland	Golf Club Holland	\$0.00	\$12,500.00	57	BBB	12,500.00	100.00 %
Nederland	Hou Hoog die Bal	\$6,814.35	\$10,500.00	60	BBB	3,685.65	35.10 %
Nederland	Sc Ren Je Rot	\$1,170.00	\$13,000.00	45	BBB	11,830.00	91.00 %
Nederland		\$7,984.35	\$36,000.00			28,015.65	77.82 %
Sverige	Lagt Kort Ligger	\$1,150.72	\$51,700.00	65	RDR	50,549.28	97.77 %
Sverige	Offside Hockey	\$6,275.17	\$15,000.00	53	RDR	8,724.83	58.17 %
Sverige		\$7,425.89	\$66,700.00			59,274.11	88.87 %
United Kingdom	All Good Sports	\$9,803.98	\$30,000.00	1069	DKP	20,196.02	67.32 %
United Kingdom	Bulls Eye Sports	\$1,236.54	\$47,700.00	26	SLS	46,463.46	97.41 %
United Kingdom	Damon's Toys	\$0.00	\$23,900.00	1062	DKP	23,900.00	100.00 %
United Kingdom	Dawn of Sport	\$0.00	\$25,000.00	1079	JAL	25,000.00	100.00 %
United Kingdom	Fanatical Athletes	\$1,202.66	\$38,900.00	6	SLS	37,697.34	96.91 %
United Kingdom	Go Fishing Ltd	\$14,235.14	\$15,000.00	4	SLS	764.86	5.10 %
United Kingdom	High Tide Sailing	\$2,648.02	\$10,500.00	17	SLS	7,851.98	74.78 %
United Kingdom	Just Joggers Limited	\$1,222.11	\$22,000.00	10	SLS	20,777.89	94.44 %
United Kingdom	Spokes Cycles	\$8,664.71	\$10,000.00	54	SLS	1,335.29	13.35 %
United Kingdom	Stall-tum Flying	\$1,178.92	\$40,900.00	42	SLS	39,721.08	97.12 %
United Kingdom	Tim's Sporting Goods	\$23,983.84	\$83,500.00	1075	HXM		
United Kingdom	Ujump Parachuting	\$1,178.37	\$21,500.00	70	SLS		
United Kingdom		\$65,354.29	\$368,900.00				
All		\$142,458.50	\$1,367,500.00				

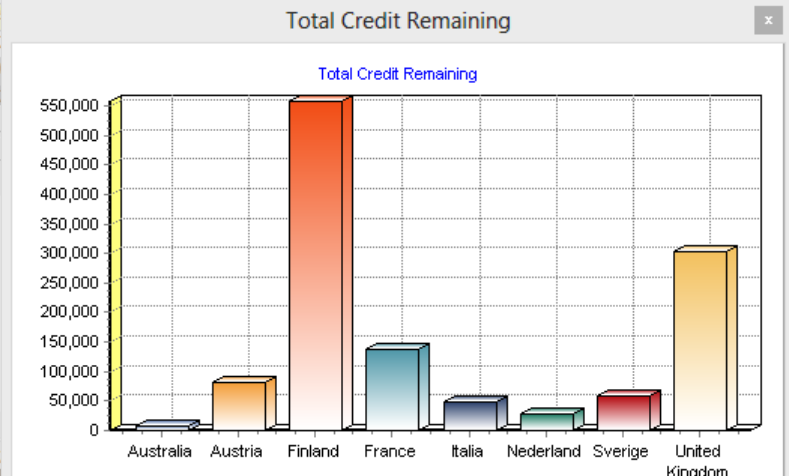
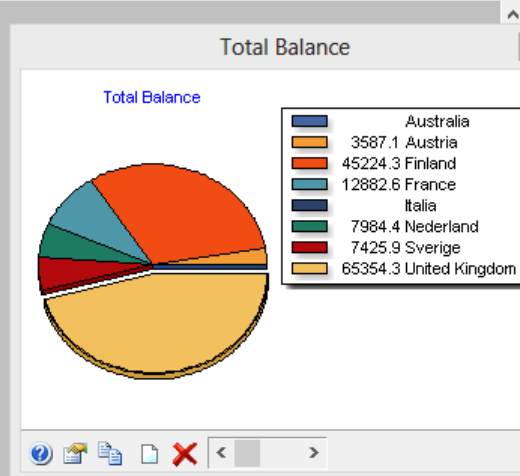

Order of Customer

Credit Card	Order Num	Ordered	Order Status	Promised	Shipped
Master Card	42	05 Dec 1997	Shipped	10 Dec 1997	10 Dec 1997
American Express	45	04 Nov 1997	Shipped	09 Nov 1997	09 Nov 1997
Master Card	98	21 Dec 1997	Shipped	26 Dec 1997	26 Dec 1997
American Express	152	13 Sep 1997	Shipped	18 Sep 1997	25 May 1998



Query Suite cont...

REPORT DESIGNER – Once we have the results looking as we want them, we can now invoke the powerful reporting wizard to produce aesthetically pleasing reports.

- Change font, font size, colour etc
- Line banding
- Add company logos and any other images needed
- Import any number of graphs and charts
- Formatting established within the query is carried over to the report
- Add barcodes

Next you will see the report derived from the results generated in the previous slides. This default report was achieved with one click of the mouse, however unlimited changes can be made (a set of varied example reports will follow the next).



Query Suite cont...

	Untitled <small>Query Executed in 0.03 seconds</small>	Run By: SYSADM	Page: 1
		Owner: SYSADM	

Parameters: Country <=> "USA"

Country	Name	Balance	Credit Limit	Cust Num	Sales Rep	Remaining Credit	% of Credit Remaining
Australia	All Stick Sports	\$0.00	\$8,700.00	1063	HXM	8,700.00	100.00 %
Australia		\$0.00	\$8,700.00			8,700.00	100.00 %
Country	Name	Balance	Credit Limit	Cust Num	Sales Rep	Remaining Credit	% of Credit Remaining
Austria	Abc Mountain Bikes	\$1,166.46	\$14,100.00	37	GPE	12,933.54	91.73 %
Austria	Auffi Bergausrustung	\$1,237.89	\$24,800.00	73	GPE	23,562.11	95.01 %
Austria	Bumm Bumm Tennis	\$1,182.71	\$46,500.00	27	GPE	45,317.29	97.46 %
Austria		\$3,587.06	\$85,400.00			81,812.94	95.80 %
Country	Name	Balance	Credit Limit	Cust Num	Sales Rep	Remaining Credit	% of Credit Remaining
Finland	Aerobics valine Ky	\$1,112.44	\$13,500.00	7	DKP	12,387.56	91.76 %
Finland	Antin Metsastysase	\$1,188.39	\$21,300.00	18	DKP	20,111.61	94.42 %
Finland	Biljardi ja tennis	\$1,227.58	\$18,200.00	13	DKP	16,972.42	93.26 %
Finland	Espoon Pallokeskus	\$0.00	\$12,500.00	20	DKP	12,500.00	100.00 %
Finland	Hamahakkimies Ky	\$1,899.58	\$6,000.00	64	DKP	4,100.42	68.34 %
Finland	Hangon Potkulauta Ky	\$1,226.11	\$11,800.00	52	DKP	10,573.89	89.61 %
Finland	Heikin Kuntosali	\$1,211.23	\$49,300.00	40	DKP	48,088.77	97.54 %
Finland	Holvin juoksukeskus	\$4,808.35	\$5,500.00	59	DKP	691.65	12.58 %
Finland	Hoopelin Pesapallo	\$1,240.00	\$5,800.00	38	DKP	4,560.00	78.62 %
Finland	Jaakon Jumpavalline	\$2,391.73	\$12,500.00	31	DKP	10,108.27	80.87 %
Finland	Jazz Futsi Kauppa	\$1,173.07	\$96,200.00	24	DKP	95,026.93	98.78 %
Finland	Jortsin Kesport	\$1,170.21	\$23,000.00	49	DKP	21,829.79	94.91 %
Finland	Keilailu ja Biljardi	\$1,186.80	\$10,900.00	11	DKP	9,713.20	89.11 %
Finland	Kempeleen Intersport	\$1,182.18	\$18,900.00	76	DKP	17,717.82	93.75 %
Finland	Kesport Katiska	\$1,156.84	\$31,000.00	22	DKP	29,843.16	96.27 %
Finland	Kiiskin Jaavarustus	\$1,226.32	\$20,300.00	32	DKP	19,073.68	93.96 %
Finland	Luistin ja Pyora Oy	\$1,168.91	\$57,700.00	28	DKP	56,531.09	97.97 %
Finland	Luopioisten Biljardi	\$1,225.25	\$11,800.00	63	DKP	10,574.75	89.62 %
Finland	Penan Sportiklubi	\$0.00	\$11,000.00	35	DKP	11,000.00	100.00 %
Finland	Pihtiputaan Pyora	\$1,242.14	\$29,900.00	9	DKP	28,657.86	95.85 %
Finland	Purjehdustarvike Oy	\$5,921.06	\$7,000.00	48	DKP	1,078.94	15.41 %
Finland	Squash Mestarihalli	\$1,190.23	\$32,300.00	61	DKP	31,109.77	96.32 %
Finland	Sukellusvarustus	\$1,169.04	\$16,200.00	69	DKP	15,030.96	92.78 %
Finland	Super Golf Center	\$1,195.67	\$13,000.00	56	DKP	11,804.33	90.80 %
Finland	Surf Lautaveikkoset	\$0.00	\$6,500.00	12	DKP	6,500.00	100.00 %
Finland	Tennis Agentti	\$1,204.03	\$23,000.00	33	DKP	21,795.97	94.77 %
Finland	Uintivaline Rapyla	\$7,069.47	\$10,000.00	39	DKP	2,930.53	29.31 %
Finland	Urpon Frisbee	\$437.63	\$27,600.00	2	DKP	27,162.37	98.41 %
Finland		\$45,224.26	\$602,700.00			557,475.74	92.50 %
Country	Name	Balance	Credit Limit	Cust Num	Sales Rep	Remaining Credit	% of Credit Remaining
France	Chambre du Sport	\$0.00	\$40,000.00	1076	HXM	40,000.00	100.00 %
France	L'ecole du Tennis	\$0.00	\$1,000.00	1065	JAL	1,000.00	100.00 %
France	La Boule Lyonnaise	\$624.34	\$13,000.00	25	DOS	12,375.66	95.20 %



Query Suite – a selection of reports

sports001.rep		Demonstration Company Ltd.			User: nuvu	Date: 1/01/2005 10:58	Page: 1	www.nuvusoftware.com		NUVU reports	
		Customer Listing by Rep - owing more than \$ 15,000.00									
		Subject: Group: 00002 - Customer Listing by Rep - owing more than \$ 15,000.00			Running		Sort Code: 0000		Sorted Page: 1		
Representative	Customer	Name	Contact	Phone	Balance	Total	Last Paid				
Denise Culwobble Page	46	Plymic Supplier	Dennis Paulin	(02)983244 44	\$33,284.00	\$33,284.00	CR	Dec 14, 2000			
	14	Paris Motor Spares	Penny Culen	031-843613	\$19,428.00	\$52,712.00		Jan 13, 1999			
<i>Total owing for all customers for this rep</i>					\$52,712.00						
Gillian West Page 1	27	Brians Tennis Supp.	Fred Smith	(03)34334412	-\$45,318.00	\$45,318.00	CR	Dec 28, 1998			
	73	Sporting Appliances	Kenny Roberts	(011)232351233	\$17,673.00	\$27,645.00	CR	Mar 1, 2000			
<i>Total owing for all customers for this rep</i>					-27,645.00						
Henry Mudmullet Page 1	1	Skiing Supplies	Gloria Gaynor	(617)6450-0087	\$42,568.00	\$42,568.00		May 2, 1997			
	66	First Down Football	Marcia Marco	(603)7499-2544	\$76,904.00	\$119,472.00					
	19	Kreen Corporation	George Miller	(716)4344-0966	\$27,658.00	\$147,130.00		Nov 1, 1997			
	3	Hoopla (Pty) Ltd.	Michael Aitken	(617)3366-1557	\$66,421.00	\$213,551.00					
	83	Green Runners Inc.	Kevin Harris	(904)2734-7868	\$68,716.00	\$282,267.00					
30	Pinball Inc.	Shaun Sloan	(919)1330-2993	\$28,705.00	\$310,972.00		May 22, 1997				
<i>Total owing for all customers for this rep</i>					310,972.00						
Jan Poggenpoel Page 1	80	Sporty Suppliers	Dorothy Moffatt	(218)1265-7798	\$34,853.00	\$34,853.00					
	72	Brandy'S Badminton	Olaf Golze	(405)3233-0881	\$28,442.00	\$63,295.00		Feb 2, 1997			
	43	Go Golfing	Derrick Irving	(303)4444-6387	\$19,675.00	\$82,970.00					
	41	Shooters Inc.	Mark Shooter	(601)5625-0070	\$56,784.00	\$139,754.00					
	34	Fast Feet Ltd.	Seve Ballesteria	(216)2783-1877	\$39,745.00	\$179,499.00		Jun 2, 1997			
	82	Fourth Level Diving	Ron Howard	(602)1542-0365	\$28,115.00	\$207,614.00					
<i>Total owing for all customers for this rep</i>					207,614.00						
SUMMARY											
Denise Culwobble		2			52,712.00						
Gillian West		2			-27,645.00						
Henry Mudmullet		6			310,972.00						
Jan Poggenpoel		6			207,614.00						
TOTALS Original Page 1		16			543,653.00						
BlastInfo: E brian@nuvusoftware.com Case1											
DocLibInfo: c:\nuvu\saved\case1_00001.pdf											

Customer Listing By Rep



Query Suite – a selection of reports



NUVU
reports

NUVU REPORTING SUITE PTY LTD
PO Box 1468 - Dee Why - NSW 2099 - Phone (02) 9894 7373

722 Cheque Number 6

BIG CORPORATION
GPO BOX 9901
MELBOURNE VIC 3001

Remittance Advice

Date	Type	Document No.	Amount
19/02/09	INV	dummy bill	100.00
20/02/13	REC	Receipt	55.00
			100.00





Westpac
Westpac Banking Corporation
275 Kent Street, Sydney NSW 2000

6
19/02/09

PAY: BIG CORPORATION
THE SUM OF: One Hundred Dollars Only

Not Negotiable
Account-Payee Only

\$100.00

For and on behalf of Chesterton International (NSW) Pty Limited ABN 43 003 053 183
BUSINESS ACCOUNT





Query Suite – a selection of reports

Account Number **A1238873** **TAX INVOICE: 100244**

Bill To

Freddy Funk Grocerers
P.O. Box 2337
Randwick
NSW, 2126
Australia

Ship To

Freddy's Grocery Store
13 Malvern Street
East Malvern
NSW, 2125
Australia

Email: **CASH ON DELIVERY**

Item#	Details	Quantity	Price	Amount	GST	
AA23234	Orange Carrots, Whole	1000	3.45	3450.00	345.00	
BD33221	Leeks, per bunch	2000	.50	1000.00	100.00	
JJ22311	Tomatoes, sun-dried	100	1.10	110.00	11.00	
				3100	4560.00	456.00

Remittance Advice

nudu
software

Remit To:
Green Grocery Suppliers
P.O. Box 88733
North Hyde
PYMBLE
NSW, 2100

Freddy Funk Grocerers
P.O. Box 2337
Randwick
NSW, 2126
Australia

Total Due
4560.00

A1238873



Query Suite cont...

SCHEDULER – The Scheduling tool allows your business to automate the running of selected queries:

- How often should the report be run? Ever hour? Once a day? On the 20th of every month?
- Once it is run, do you want it printed? Saved to file? E-mailed to all branch managers? Faxed directly to your clients?

Job Id	Active	Description	Tenant ID	Run Now	Date Last Submitted
1	<input checked="" type="checkbox"/>	Test		<input type="checkbox"/>	12/03/2013 12:00:06

Destination | Data Source | Parameters | Grid Options | Schedule | Script

Specify required Destination

Print report to advised printer
 Save results to Excel spreadsheet
 Save results to XML file
 Save results to NQR file (NuVu)

Fax report
 Save results to CSV file
 Save results to PDF file

Additional Destination Settings

FileName: C:\Users\BrianDell\AppData\Local\Temp\Tutorial19.pdf

Email recipients if so, as an Attachment? or Link? in HTML format

To: manager_east@bigcorp.com, manager_west@bigcorp.com, manager_north@bigcorp.com, manager_south@bigcorp.com

From: coo@bigcorp.com

CC:

BCC:

Subject: Sales Figures

Body: Please find attached the current monthly sales figures by rep

Job Id	Active	Description	Tenant ID	Run Now	Date Last Submitted
1	<input checked="" type="checkbox"/>	Test		<input type="checkbox"/>	12/03/2013 12:00:06

Destination | Data Source | Parameters | Grid Options | Schedule | Script

Start Date: 1/03/2013

Start Time: 08h:30m

Daily
 Weekly
 Monthly Day 1 of the month
 Once



Query Suite cont...

DASHBOARD – The Executive Dashboard tool provides a container screen to display results of any selected queries.

- Pinpoint only the most relevant KPI's to display
- Display results in many different types of charts and graphs, making for easier deciphering
- Updates live any time a report is run, allowing for real-time monitoring of KPI's
- Embed RSS feeds from the internet or intranet
- Drill down to any number of alternate dashboards in order to further analyse data



Query Suite cont...

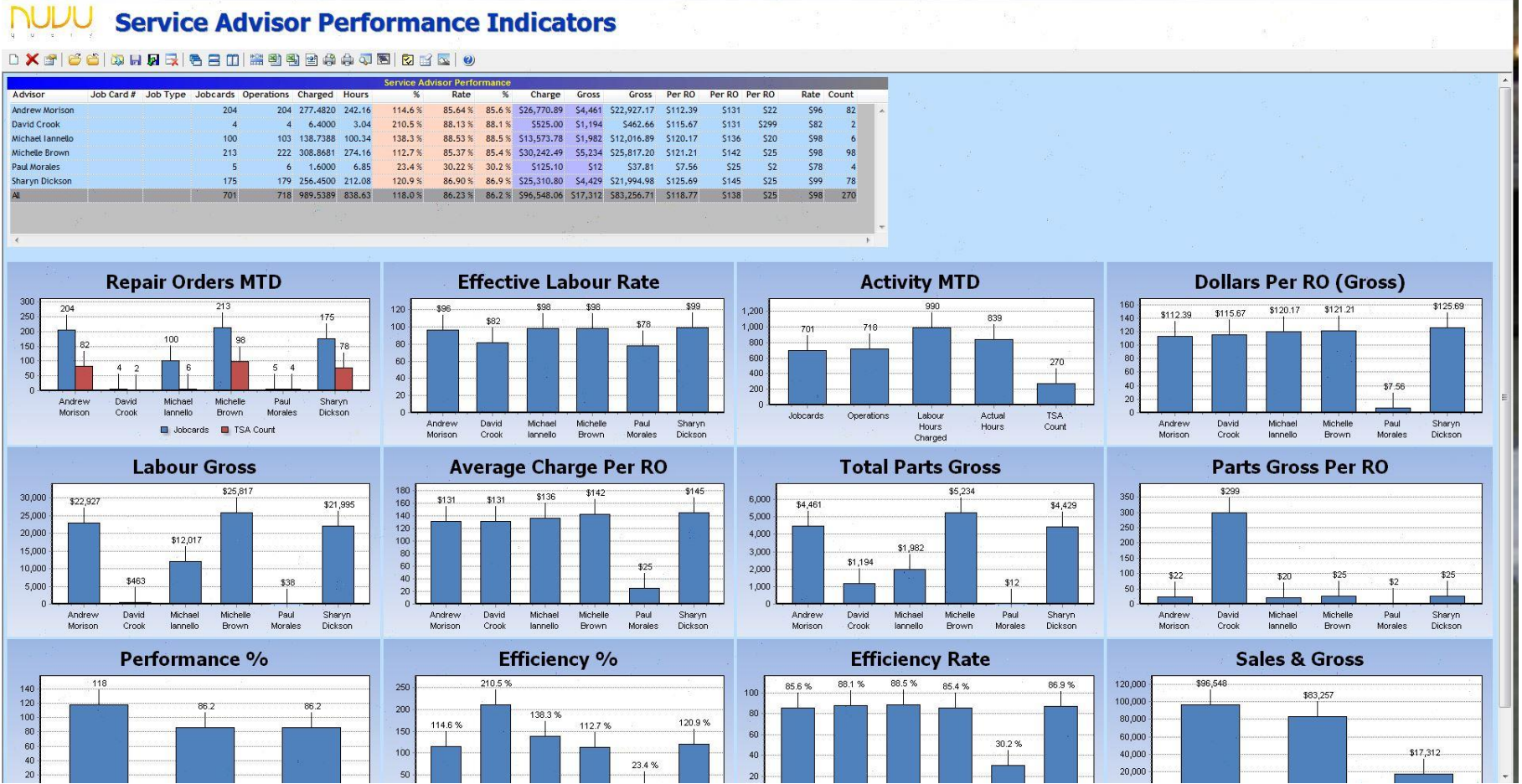

An example of a customised dashboard



Query Suite cont...

EASE OF USE – Point and click/drag and drop interface ensures all users will be proficient with minimal training. The complexity of the database can be hidden from the mid-level user, allowing them to focus on the data that matters to their role.

SANITISATION - Tables and/or fields are able to be renamed to more user-friendly names. Administrators also have the power to remove any tables and/or fields that are of no interest to anyone. Descriptions can be attached to any field or table, meaning any new users are able to familiarise themselves quickly with the databases.

THIN-CLIENT - The NuVu Query Suite is totally thin-client – so a user can connect to the repository and execute a query from anywhere in the world, without suffering the performance issues of thick-client technologies.

SECURE – Unlike many other query tools, administrators can “hide” database tables at a user level. In addition, advanced row-level security rules can be created to prevent users from accessing individual rows within tables.



Query Suite cont...

CUSTOM VIEWS – This feature allows for a master designer within the business to design multiple query templates for mid-level designers to work off. This ensures that the mid-level designers will not have to worry about the complex database schema, creating calculated fields, table joins, filters, and many other complex database aspects.

With custom views, the mid-level designer simply selects a view (or template) from a drop down list that they have been approved to use, and can add their own personal touches from there. This is very useful for large organisations with many users, where a significant number of users aren't skilled in database navigation.



Pricing and Support

We have a variety of pricing options available, based on your organisations' requirements:

- Individual Organisations (per user – sliding scale, per site)
- Re-sellers
- Distributors

Licenses are divided into two categories:

- Designer
 - Full administration rights to access and modify queries and report access
 - Security rights per user, down to table and field access
 - Database schema changes, lookups and table relationships.
 - Query design, report design, updates and creations of report templates
 - Display, print and export report results
 - Other back-end administration activities
- Run-time
 - Display, print and export report results

A 20% Annual Maintenance Fee allows you the benefit of free upgrades and tech-support throughout the paid period.

Please [contact](#) us to discuss pricing further.



Contact

Cameron Culverwell

Business Development Manager
NuVu Software

0431 829 308

cameron@nuvusoftware.com

www.nuvusoftware.com